

**PERMIT**

**CITY OF NAPOLEON, OHIO — DEPT. OF BUILDING & ZONING**

**255 W. Riverview Avenue, Napoleon, Ohio 43545 (419) 592-4010**

Permit No. 165 Date Nov. 24, 1980

Job Location Patton Pontiac Valuation \$ RENTAL

Owner Phil Patton Address 1421 N. Scott St.

Contractor Harmon Sign Co. Telephone No. 335-2856

Address P. O. Box 1, Wauseon, Ohio 43567

Electric Contractor \_\_\_\_\_

Plumbing Contractor \_\_\_\_\_

Mechanical Contractor \_\_\_\_\_

**This permit is issued for work described in the plans, specifications, and/or application submitted, as approved by the Building Commissioner of the City of Napoleon, Ohio. Work shall conform to all pertinent construction and land use Codes and Ordinances.**

**Work Information:**

Residential \_\_\_\_\_ Commercial X Industrial \_\_\_\_\_

New Construction \_\_\_\_\_ Addition \_\_\_\_\_ Remodel \_\_\_\_\_

Brief Description of Work Installing AMC sign; center pole mount, lighted internally

ISSUED BY Richard S. Hayman DEPT. OF BUILDING & ZONING

**It is the owners or contractors responsibility to call the Building Department for the following (x) inspections:**

- \_\_\_\_\_ Footing excavation prior to placing concrete.
- \_\_\_\_\_ Footing drains and foundation prior to backfill.
- \_\_\_\_\_ Prepared sub-grade prior to placing concrete floor slab.
- \_\_\_\_\_ Sanitary sewer
- \_\_\_\_\_ Rough-in electrical, plumbing and service framing prior to installing wall board.
- X Final electrical, plumbing and heating.
- \_\_\_\_\_ Final building inspection, prior to occupancy.

**PERMIT & FEES**

Building Permit	\$ <u>6.00</u>
Electrical Permit	\$ _____
Plumbing Permit	\$ _____
Mechanical Permit	\$ _____
Demolition Permit	\$ _____
Zoning Permit	\$ _____
Sign Permit	\$ _____
Water Tap	\$ _____
Sewer Tap	\$ _____
Temp. Elec.	\$ _____
Other	\$ _____
<b>TOTAL FEES</b>	\$ <u>6.00</u>
<b>LESS FEES PAID</b>	\$ <u>0-</u>
<b>BALANCE DUE</b>	\$ <u>6.00</u>

*11-2480*

**Permit is not valid until all fees are paid in full, and shall be void if work is not started within six months of date above.**



NOTE FEE REQ'D

CITY OF NAPOLEON  
BUILDING INSPECTION DEPARTMENT  
APPLICATION FOR ELECTRICAL PERMIT  
(Please print or type)

The undersigned hereby makes application for installation or replacement of electrical equipment as herein specified, agreeing to do all such work in strict accordance with the City of Napoleon's adopted Electrical Codes.

Owner's Name Phil Patton Address 1421 N Scott

Electrical Contractor Harmon Sign Co Telephone No. 335-2856

Address P O Box 1 Wauseon OH 43567

General Contractor Harmon Sign Co Telephone No. 335-2856

Address P O Box 1 Wauseon OH 43567

Location of Project Patton Pontiac Cost of Project T+M

Work Information: 599-1421

Residential          Commercial 1 Industrial         

No. Units

New          Service Change          Rewiring          Additional Wiring ✓

Brief Description of Work: Installing AMC Sign; Center

Pole Mount, lighted internally

Size of proposed service entrance          Number of new circuits None

Type of proposed service entrance          Underground ✓ Overhead         

Require Temporary Electric No (Yes or No)

Total Floor Area - Commercial and Industrial only N/A sq. ft.

Additional Information: Will run rigid conduit approx

60 ft from GM Sign (South). Breakers are in box

approx 60 feet north of GM Sign; in divider.

\*Ground fault circuit interrupter protection is required on all 120-volt single phase, 15 and 20 amp. Circuits which are part of a temporary electric service; and also on bathroom, outdoor, and garage receptacles in all dwelling units. Art. 210-8 N.E.C.

\*Application for permit shall be accompanied by two complete sets of plans including: Electrical layout and riser diagram. (For commercial and industrial work only).

Date 11-19-80 Applicant's Signature Harmon Sign Co  
W Schwan

PERMIT NO. 100  
PERMIT FEE \$ 600



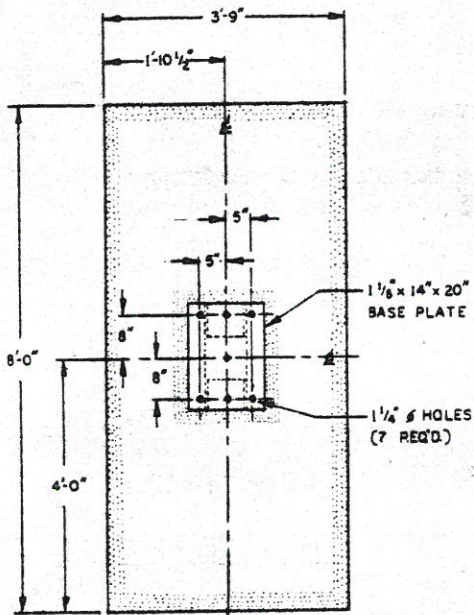
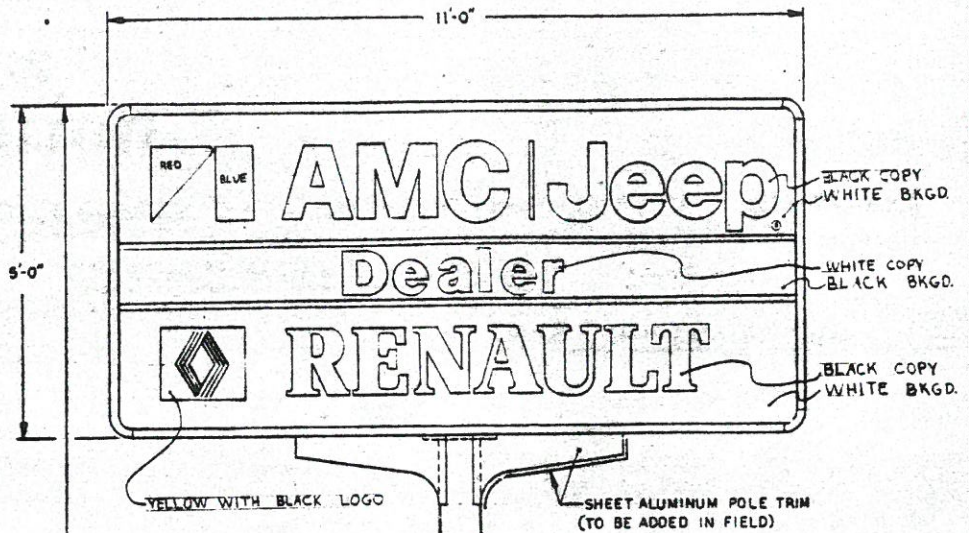

FOUNDATION PLAN VIEW

20'-0" ELEVATION

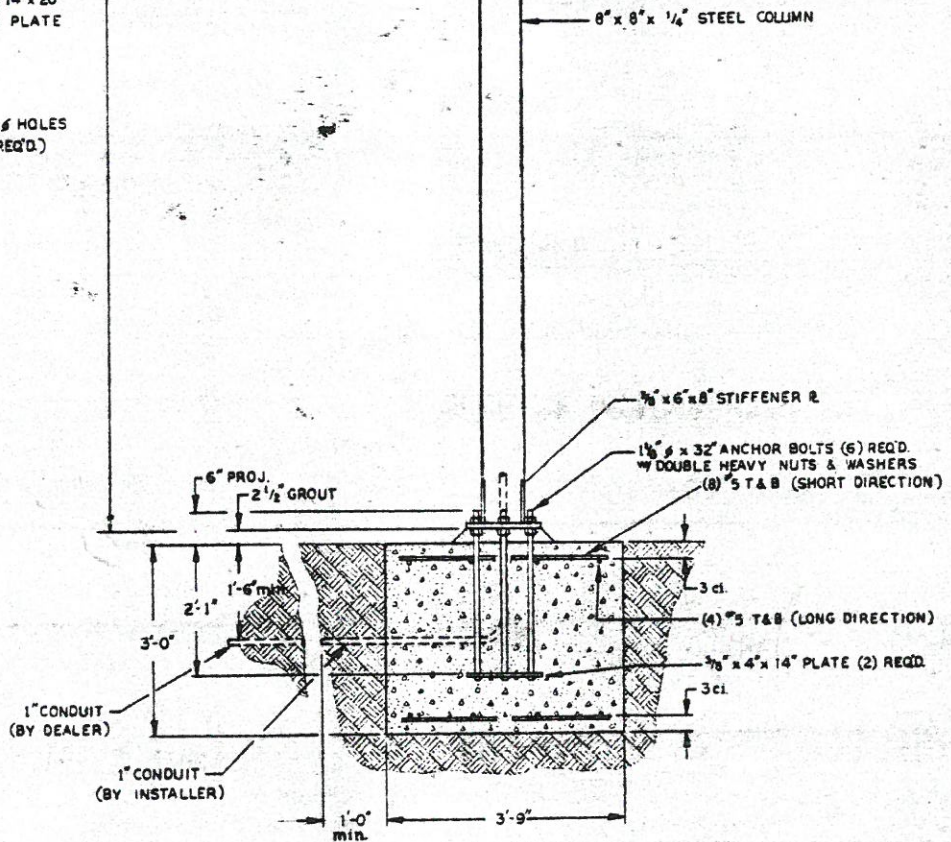

SIGN & FOUNDATION ELEVATION VIEW

NOTE:  
ANCHOR BOLTS ARE NOT FURNISHED WITH SIGN.

- ELECTRICAL SPECS.**
- (12) F60/T12/DL/HO FLUORESCENT LAMPS
  - (2) 688-440 800 MA BALLAST @ 39AMPS EACH
  - (1) CIRCUIT @ 78 AMPS 120VOLTS, 60HZ.

**The Barrows Corporation**  
CINCINNATI, OHIO

SCALE: 3/4" = 1'-0" APPROVED BY: \_\_\_\_\_  
DATE: 10-30-79 DESIGN FOR: \_\_\_\_\_  
5'-0" x 11'-0" AMERICAN MOTORS "T" SIGN, 30 PSF WIND  
INSTALLATION DETAILS 1534-20E

*Over*

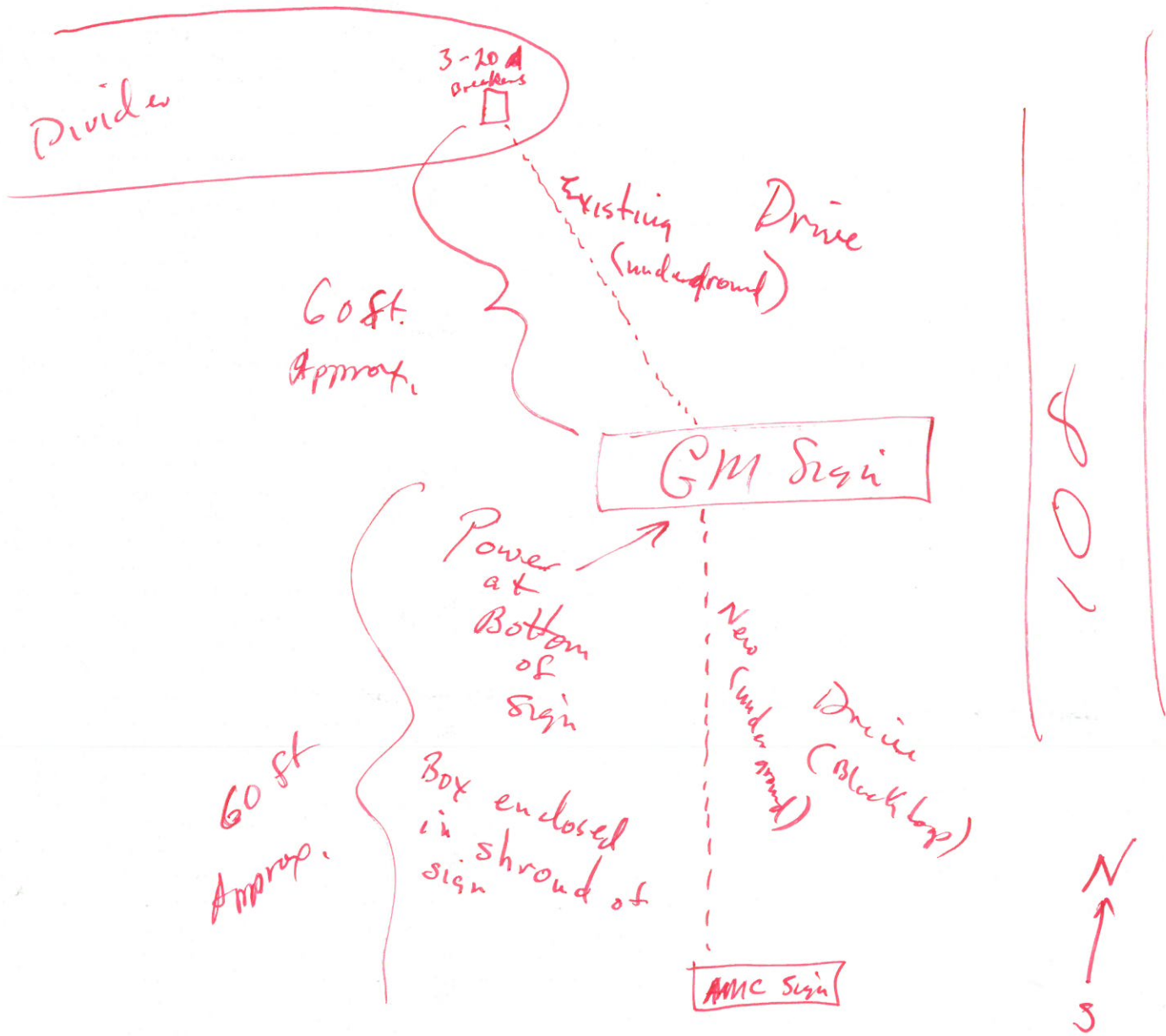

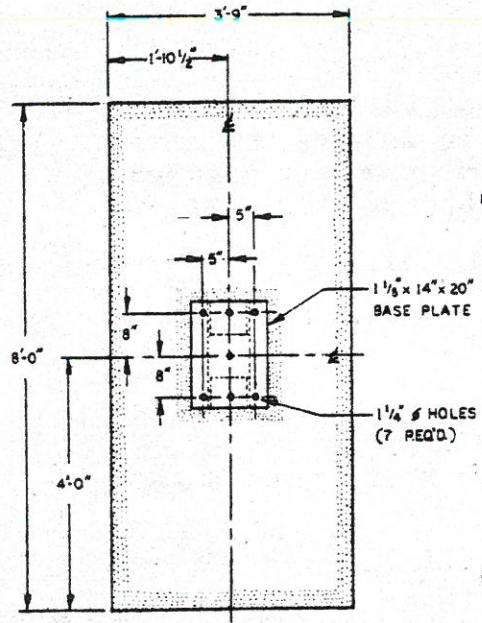
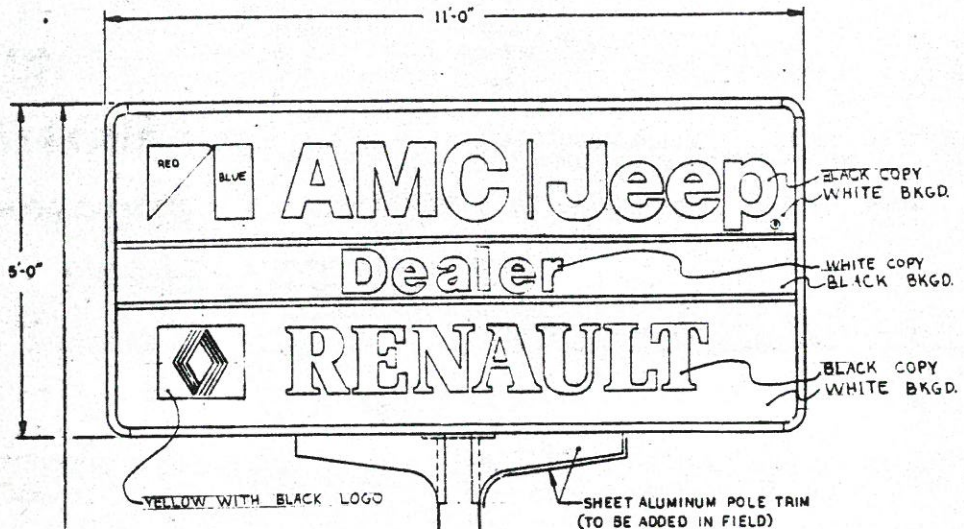

**FOUNDATION  
PLAN VIEW**

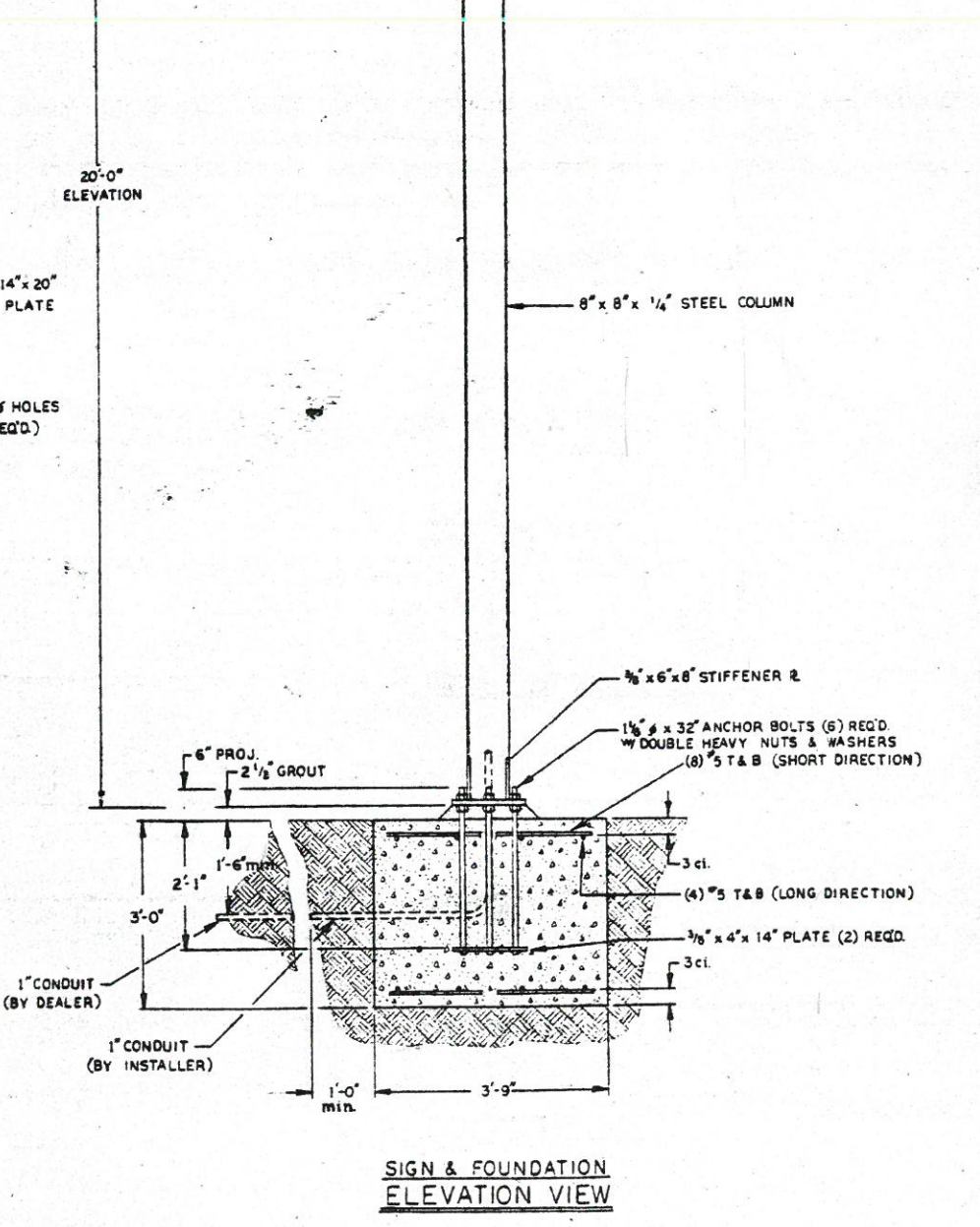

**SIGN & FOUNDATION  
ELEVATION VIEW**

**NOTE:**  
ANCHOR BOLTS ARE NOT FURNISHED WITH SIGN.

- ELECTRICAL SPECS.**
- (1) F80/T12/DL/HO FLUORESCENT LAMPS
  - (2) 868-AMD 800 MA GALLAST @ 39AMPS EACH
  - (1) CIRCUIT @ 78 AMPS 120 VOLTS, 60HZ

<b>The Barrows Corporation</b>		CINCINNATI, OHIO	
SCALE: 3/4" = 1'-0"	DESIGNED BY: E.F.O.	DATE: 10-30-75	DESIGN FOR: 30 P.S.F. WIND
5'-0" x 11'-0" AMERICAN MOTORS 'T' SIGN		INSTALLATION DETAILS	
1534-20E			





**PERMIT**

**CITY OF NAPOLEON, OHIO — DEPT. OF BUILDING & ZONING**

**255 W. Riverview Avenue, Napoleon, Ohio 43545 (419) 592-4010**

165

Permit No. \_\_\_\_\_ Date Nov. 24, 1980

Job Location Patton Pontiac Valuation \$ RENTAL

Owner Phil Patton Address 1421 N. Scott St.

Contractor Harmon Sign Co. Telephone No. 335-2856

Address P. O. Box 1, Wauseon, Ohio 43567

Electric Contractor \_\_\_\_\_

Plumbing Contractor \_\_\_\_\_

Mechanical Contractor \_\_\_\_\_

**This permit is issued for work described in the plans, specifications, and/or application submitted, as approved by the Building Commissioner of the City of Napoleon, Ohio. Work shall conform to all pertinent construction and land use Codes and Ordinances.**

**Work Information:**

Residential \_\_\_\_\_ Commercial X Industrial \_\_\_\_\_

New Construction \_\_\_\_\_ Addition \_\_\_\_\_ Remodel \_\_\_\_\_

Brief Description of Work Installing AMC sign; center pole mount, lighted internally

ISSUED BY Richard D. Heyman DEPT. OF BUILDING & ZONING

**It is the owners or contractors responsibility to call the Building Department for the following (X) inspections:**

- \_\_\_\_\_ Footing excavation prior to placing concrete.
- \_\_\_\_\_ Footing drains and foundation prior to backfill.
- \_\_\_\_\_ Prepared sub-grade prior to placing concrete floor slab.
- \_\_\_\_\_ Sanitary sewer
- \_\_\_\_\_ Rough-in electrical, plumbing and service framing prior to installing wall board.
- X \_\_\_\_\_ Final electrical, plumbing and heating.
- \_\_\_\_\_ Final building inspection, prior to occupancy.

**PERMIT & FEES**

Building Permit	\$ <u>6.00</u>
Electrical Permit	\$ _____
Plumbing Permit	\$ _____
Mechanical Permit	\$ _____
Demolition Permit	\$ _____
Zoning Permit	\$ _____
Sign Permit	\$ _____
Water Tap	\$ _____
Sewer Tap	\$ _____
Temp. Elec.	\$ _____
Other _____	\$ _____
<b>TOTAL FEES</b>	\$ <u>6.00</u>
<b>LESS FEES PAID</b>	\$ <u>7.00</u>
<b>BALANCE DUE</b>	\$ _____

**Permit is not valid until all fees are paid in full, and shall be void if work is not started within six months of date above.**



